



राष्ट्रीय मूल्यांकन एवं प्रत्यायन परिषद  
विश्वविद्यालय अनुदान आयोग का स्वायत्त संस्थान  
**NATIONAL ASSESSMENT AND ACCREDITATION COUNCIL**  
An Autonomous Institution of the University Grants Commission

# Certificate of Accreditation

*The Executive Committee of the  
National Assessment and Accreditation Council  
on the recommendation of the duly appointed  
Peer Team is pleased to declare the  
Rayat Shikshan Sanstha's  
R. B. Narayanrao Borawake College  
Tal. Shrirampur, Dist. Ahmednagar,  
affiliated to Savitribai Phule Pune University, Maharashtra as  
Accredited  
with CGPA of 3.44 on seven point scale  
at A<sup>+</sup> grade  
valid up to March 31, 2024*

Date : April 01, 2019

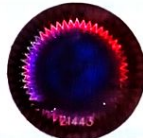

*S. C. Ganes*  
Director



राष्ट्रीय मूल्यांकन एवं प्रत्यायन परिषद  
विश्वविद्यालय अनुदान आयोग का स्वायत्त संस्थान  
**NATIONAL ASSESSMENT AND ACCREDITATION COUNCIL**  
An Autonomous Institution of the University Grants Commission

## Quality Profile

**Name of the Institution** : Rayat Shikshan Sanstha's  
R. B. Narayanrao Borawake College  
**Place** : Tal. Shrirampur, Dist. Ahmednagar, Maharashtra

Criteria	Weightage ( $W_i$ )	Criterion-wise Weighted Grade Point (Cr WGP)	Criterion-wise Grade Point Averages (Cr WGP <sub>i</sub> /W <sub>i</sub> )
I. Curricular Aspects	100	380	3.80
II. Teaching-Learning and Evaluation	330	1005	3.05
III. Research, Innovations and Extension	115	418	3.63
IV. Infrastructure and Learning Resources	096	355	3.70
V. Student Support and Progression	115	451	3.92
VI. Governance, Leadership & Management	095	325	3.42
VII. Institutional Values and Best Practices	100	334	3.34
<b>Total</b>	$\sum_{i=1}^7 W_i = 951$	$\sum_{i=1}^7 (Cr WGP) = 3268$	

$$\text{Institutional CGPA} = \frac{\sum_{i=1}^7 (Cr WGP)_i}{\sum_{i=1}^7 W_i} = \frac{3268}{951} = \boxed{3.44}$$

Grade = A<sup>+</sup>

Date : April 01, 2019



*S. C. ...*  
Director

- This certification is valid for a period of Five years with effect from April 01, 2019
- An institutional CGPA on seven point scale in the range of 3.51 - 4.00 denotes A<sup>++</sup> grade, 3.26 - 3.50 denotes A<sup>+</sup> grade, 3.01 - 3.25 denotes A grade, 2.76 - 3.00 denotes B<sup>++</sup> grade, 2.51 - 2.75 denotes B<sup>+</sup> grade, 2.01 - 2.50 denotes B grade, 1.51 - 2.00 denotes C grade
- Scores rounded off to the nearest integer